

Thermal Modelled Roof Systems for Energy Code Requirements

Thermal StormSeal Roof System: Standard

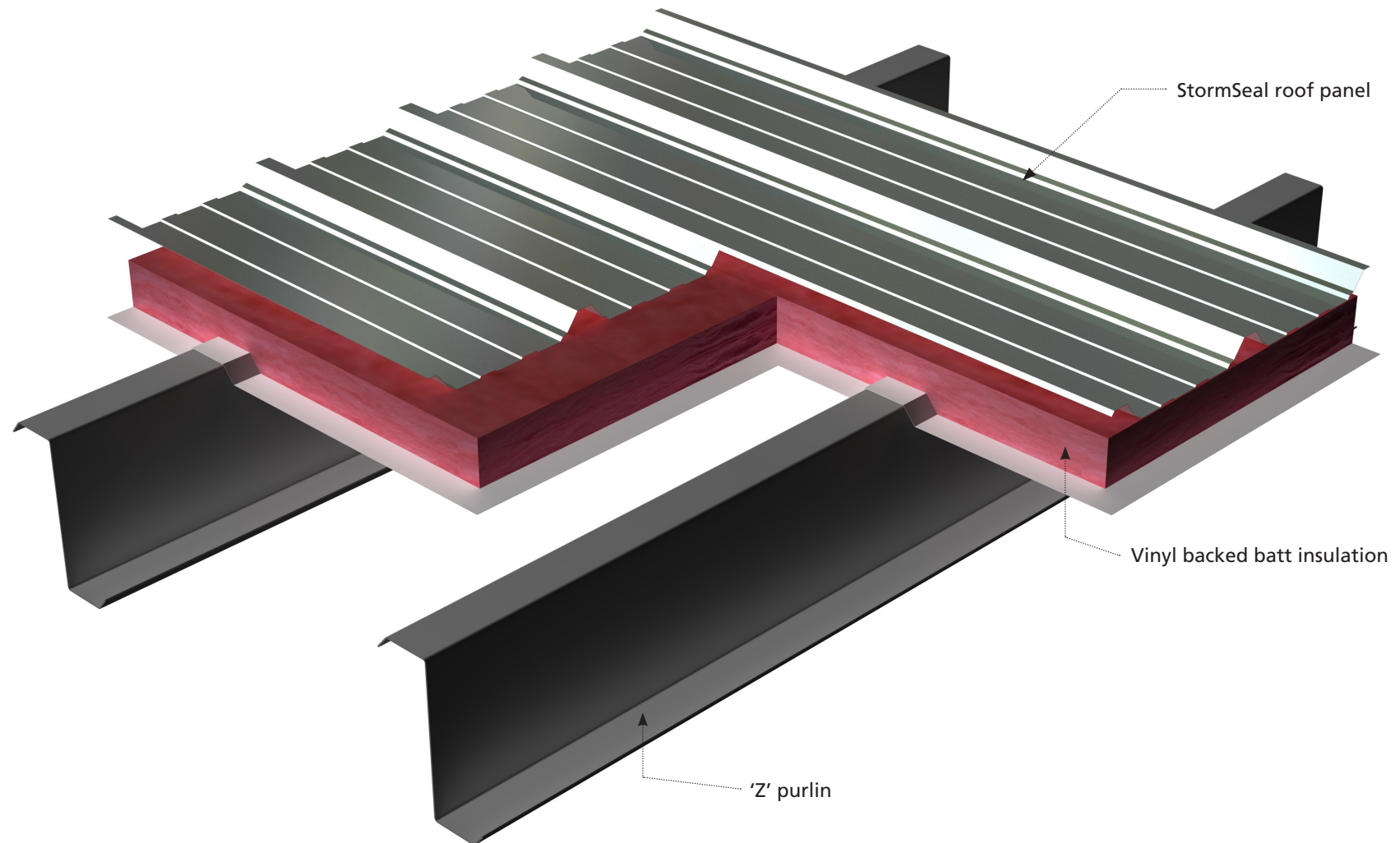

Thermal Modelled Roof Systems for Energy Code Requirements

Thermal Standing Seam Roof System: Standard

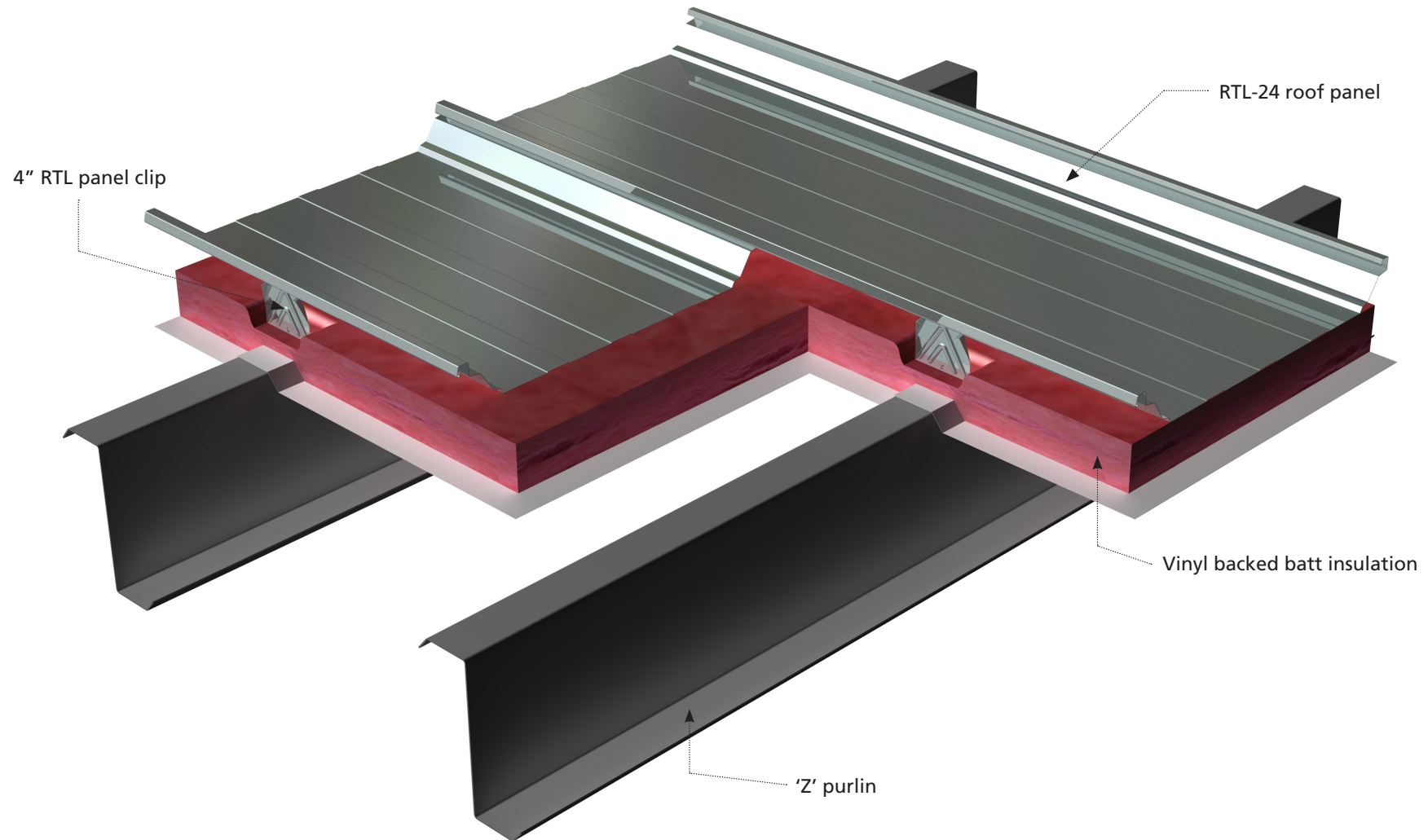

Thermal Modelled Roof Systems for Energy Code Requirements

Thermal Standing Seam Roof System: Hat and Chair Stand-off
Purlins at 2'-0" to 5'-0"

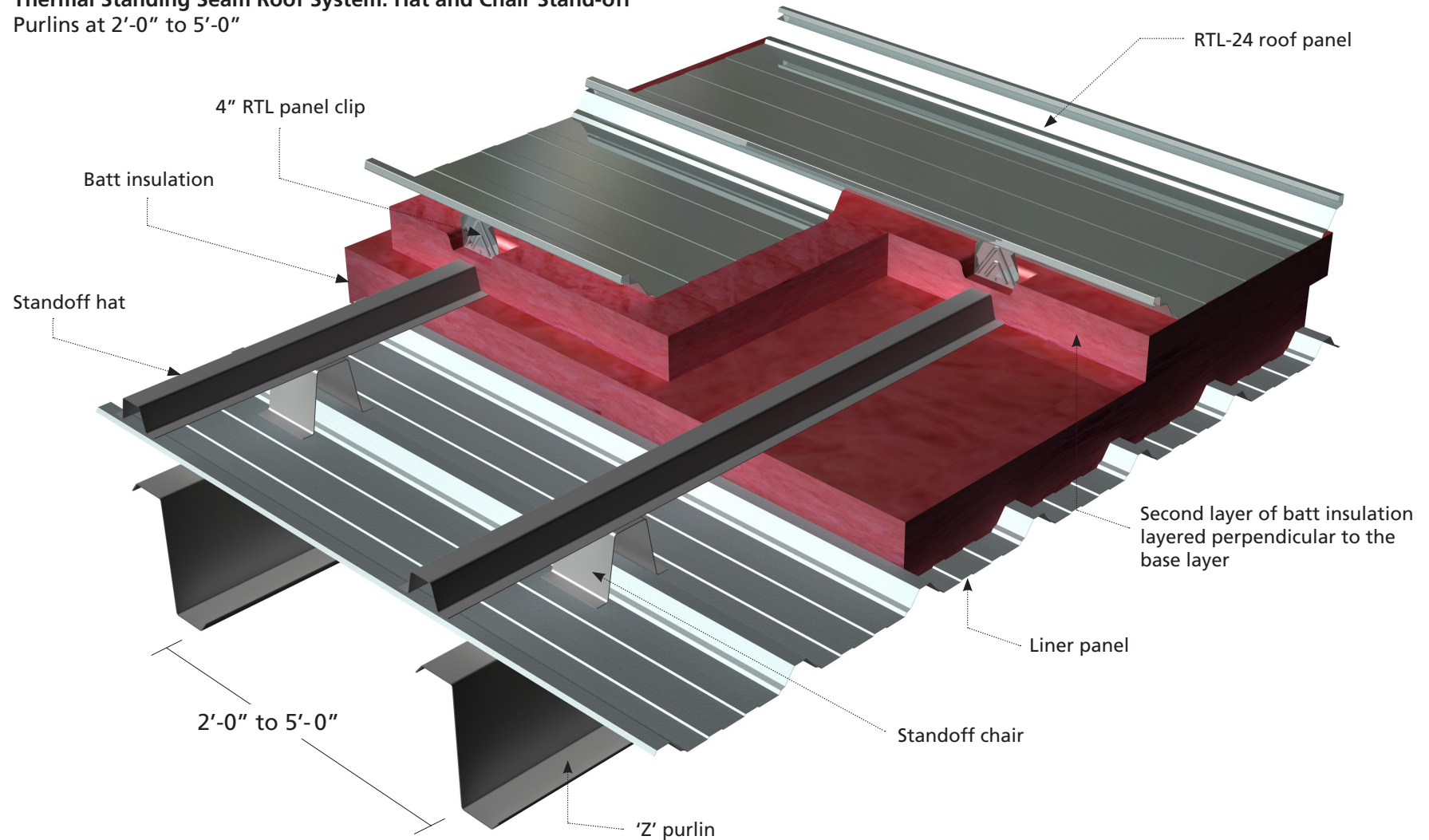

Thermal Modelled Roof Systems for Energy Code Requirements

Thermal Standing Seam Roof System: Cavity Filled
Purlins at 2'-0" to 5'-0"

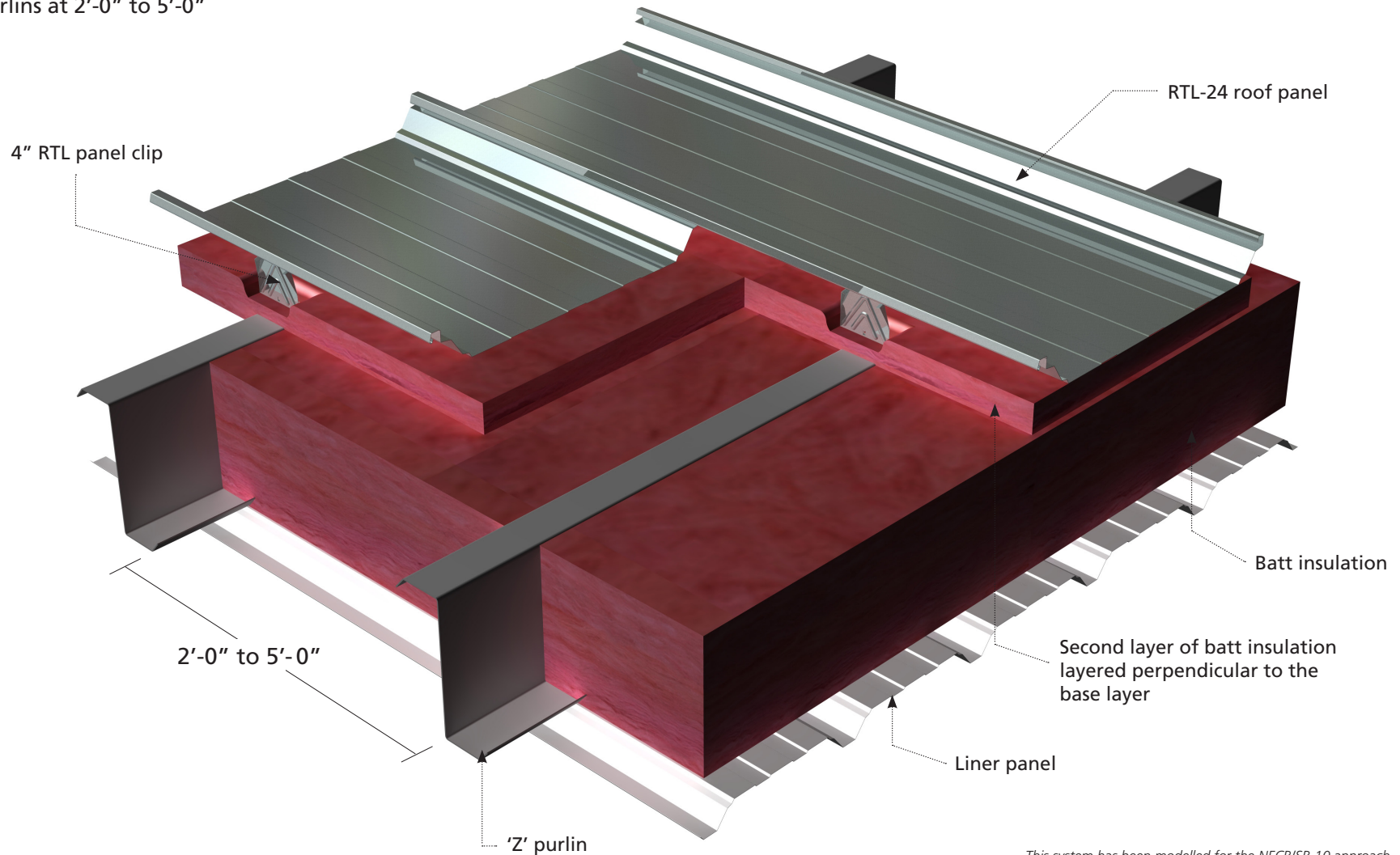

Thermal Modelled Roof Systems for Energy Code Requirements

Thermal CapLoc Roof System: Standard
Purlins at 2'-0" to 6'-0"

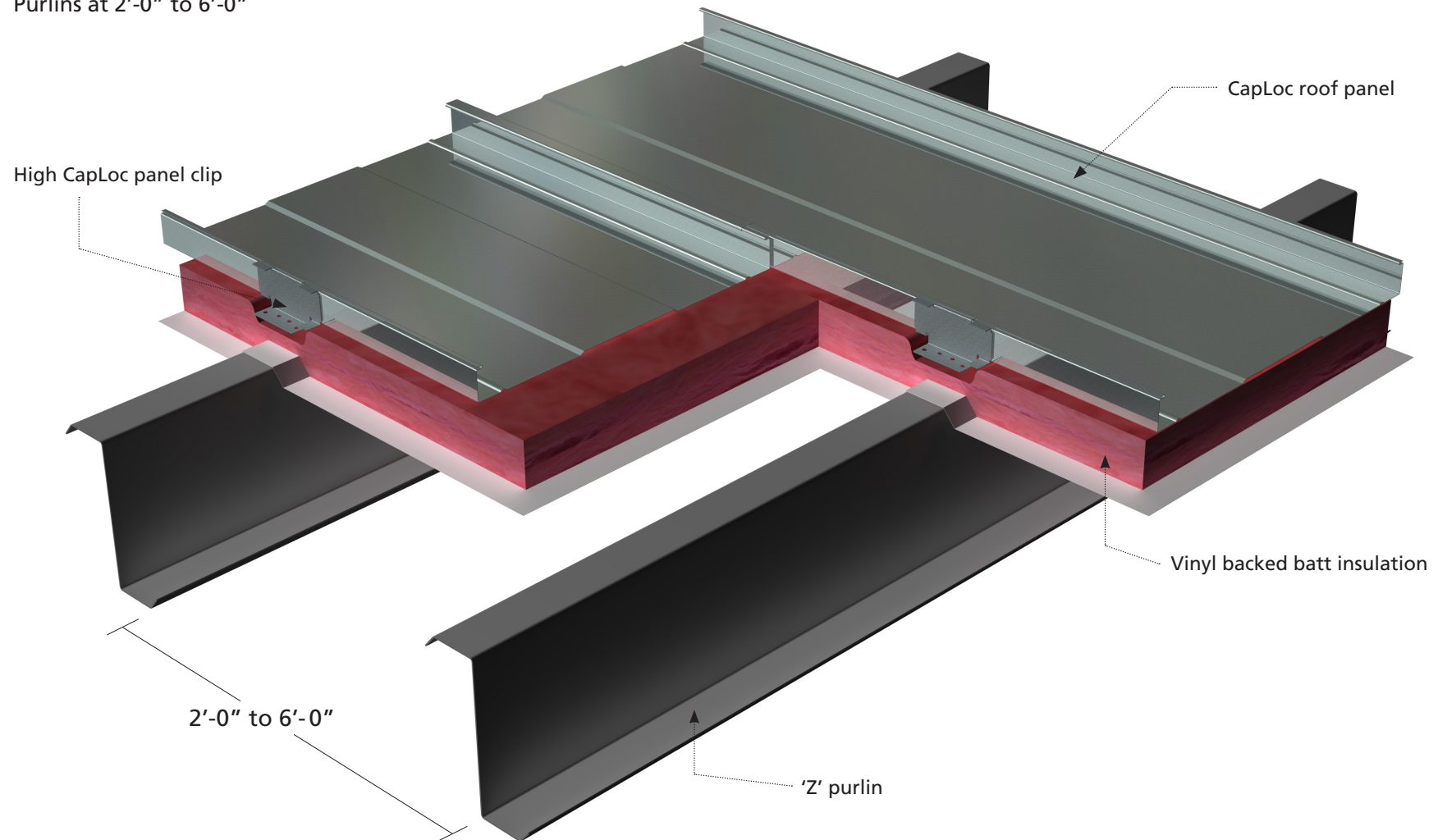

Thermal Modelled Roof Systems for Energy Code Requirements

Thermal CapLoc Roof System: Hat and Chair Stand-off
Purlins at 2'-0" to 6'-0"

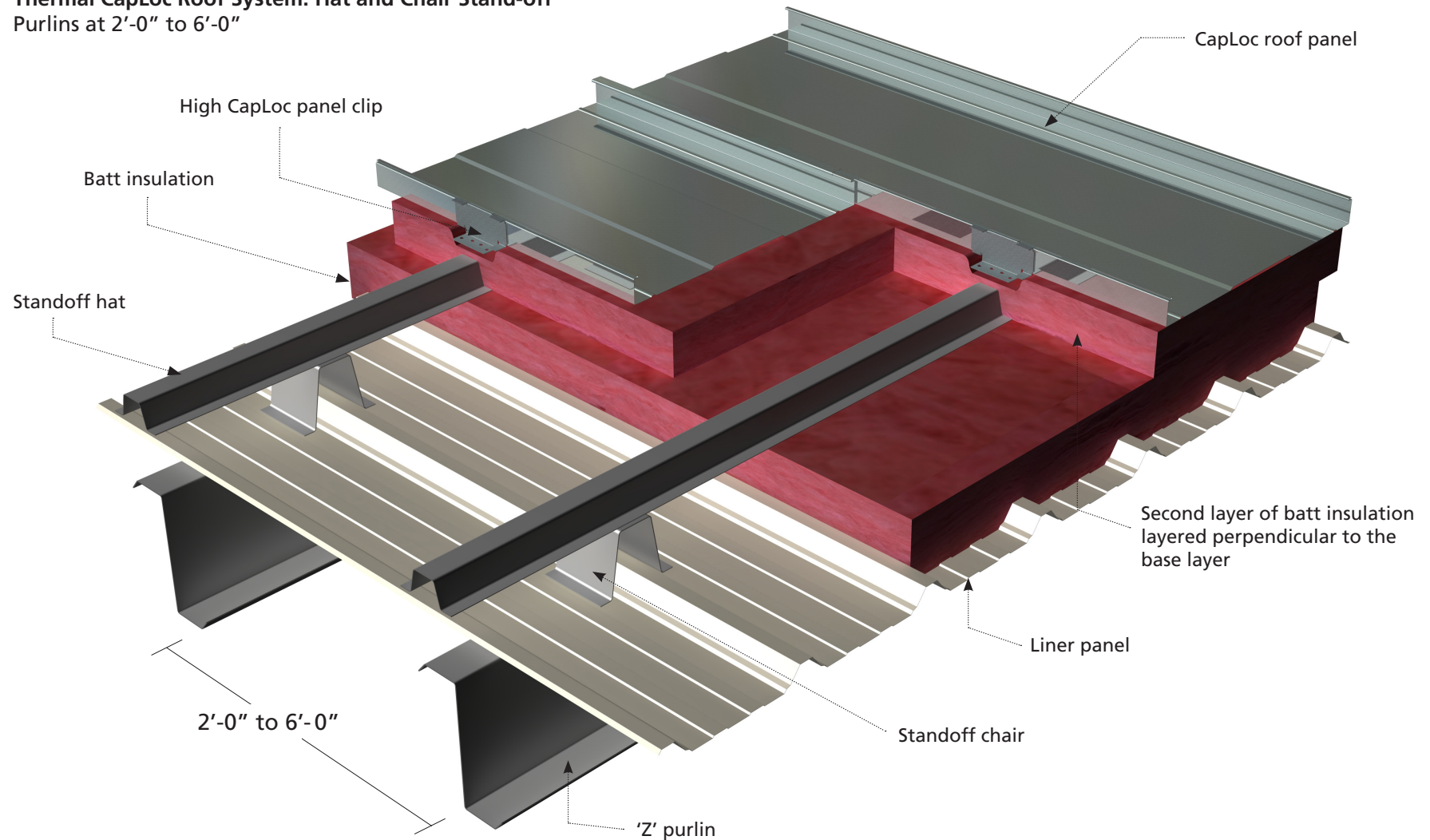

Thermal Modelled Roof Systems for Energy Code Requirements

Thermal CapLoc Roof System: Cavity Filled
Purlins at 2'-0" to 6'-0"

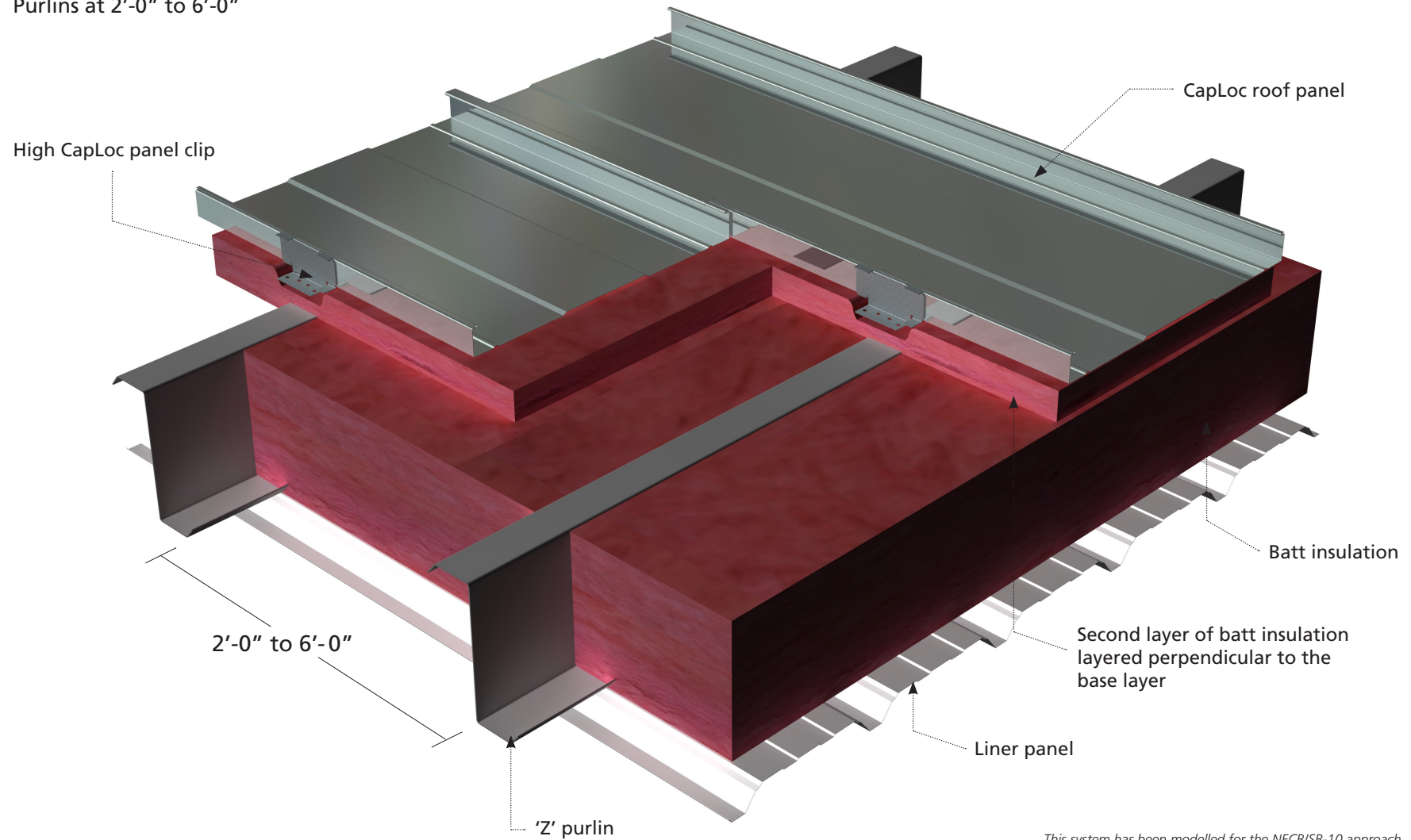

Thermal Modelled Wall Systems for the National Energy Code

Thermal Wall System: Standard

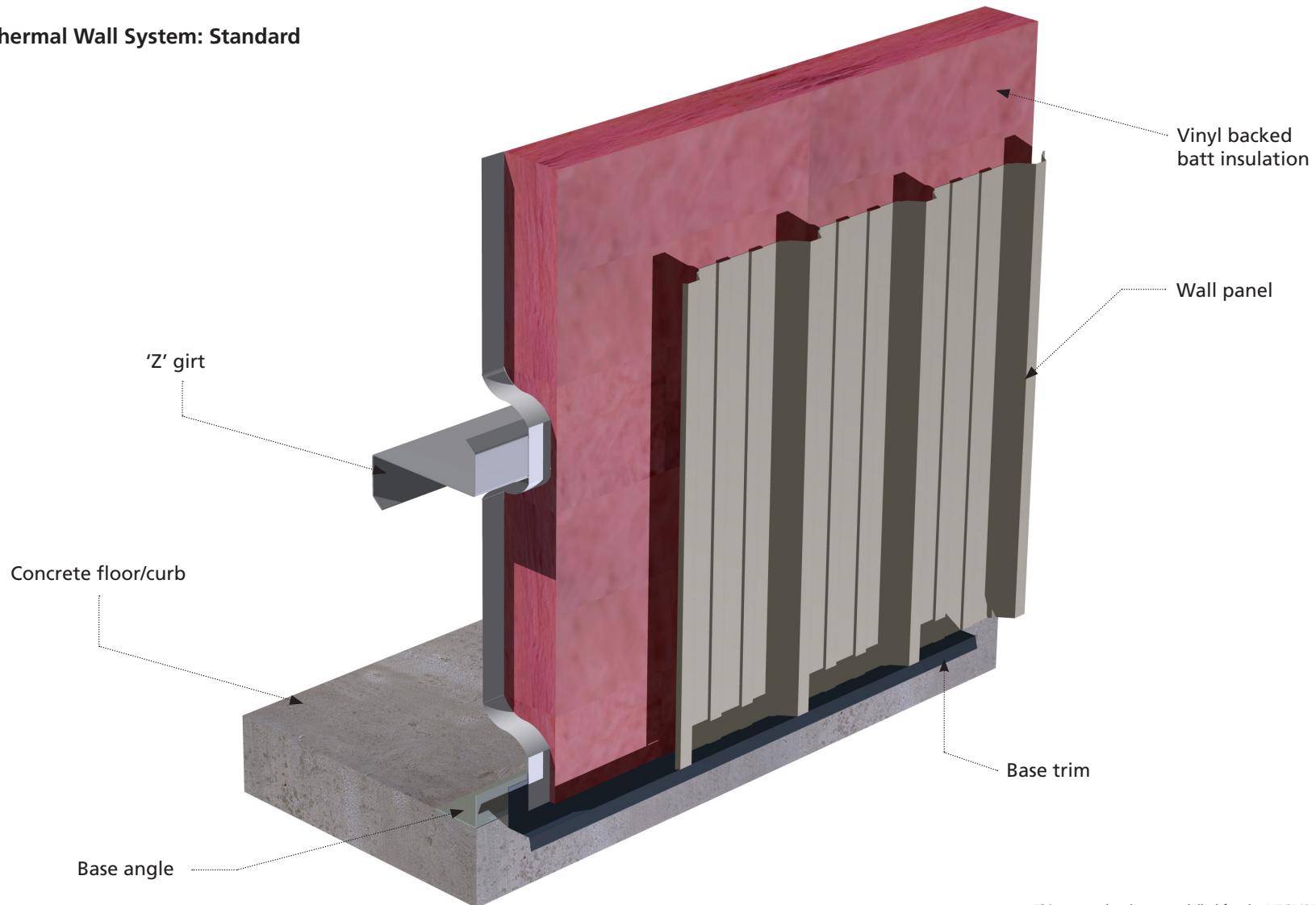

Thermal Modelled Wall Systems for the National Energy Code

Thermal Wall System: Cavity Filled - Narrow Rib Out

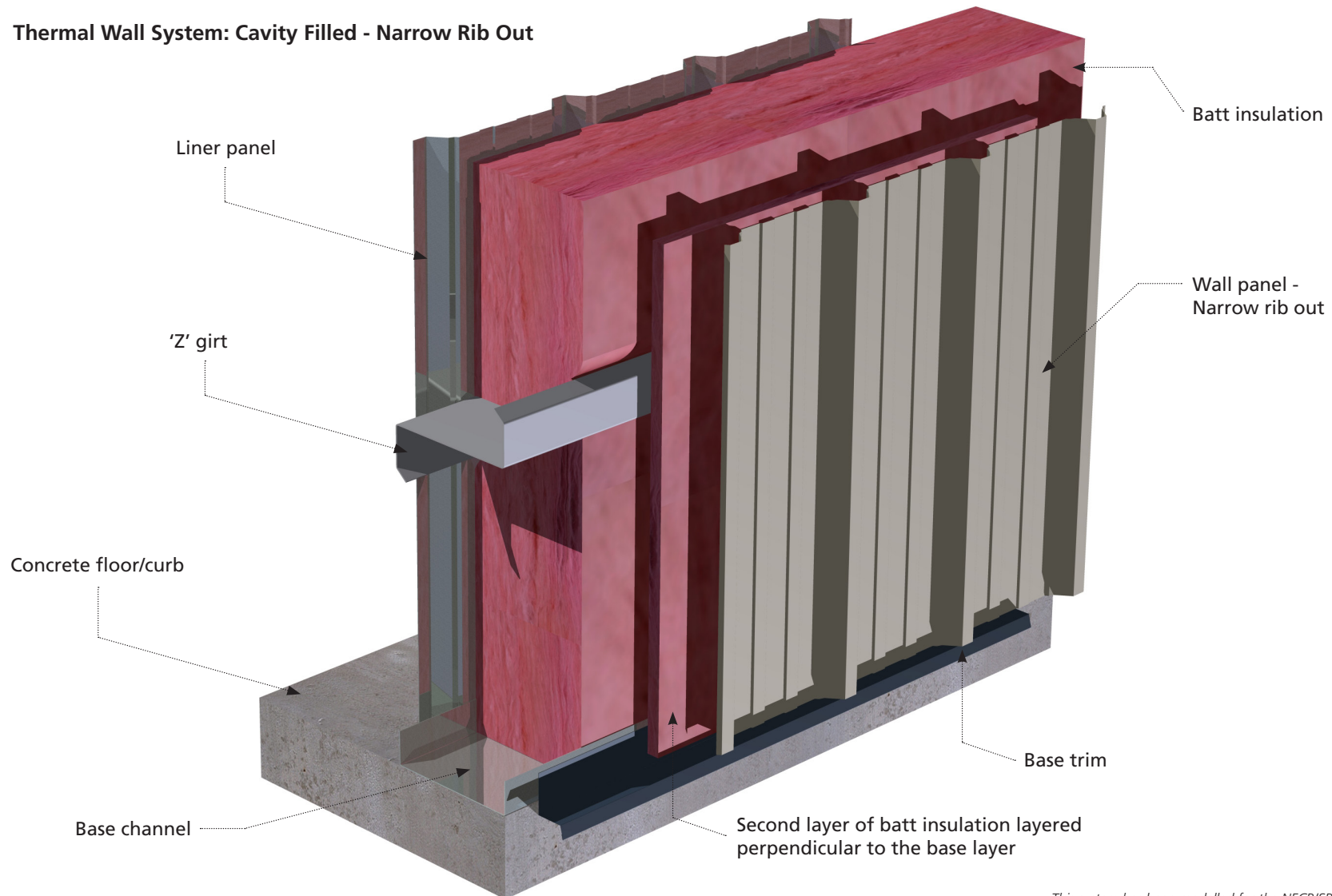

Thermal Modelled Wall Systems for the National Energy Code

Thermal Wall System: Cavity Filled - Wide Rib Out

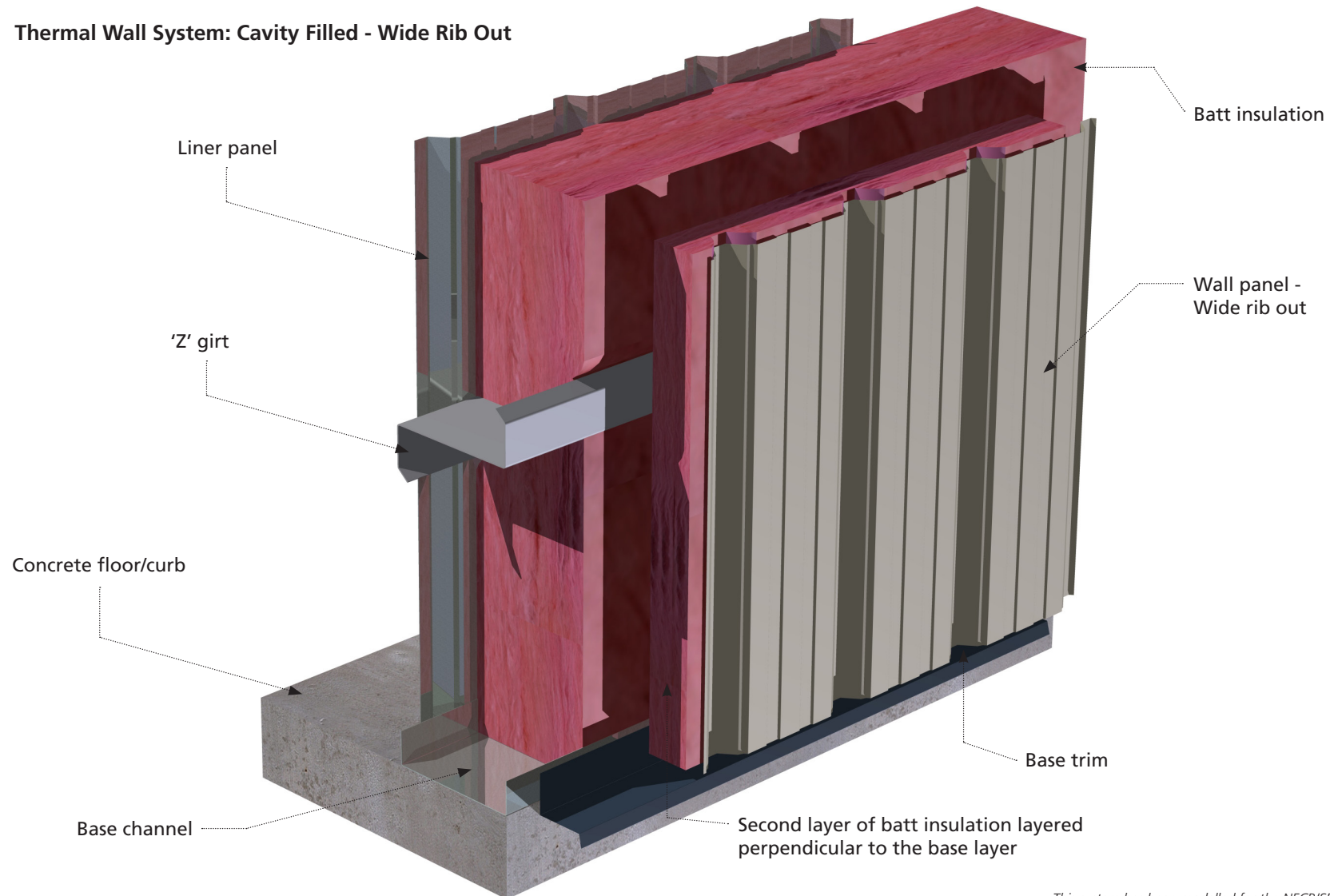

Thermal Modelled Wall Systems for the National Energy Code

Thermal Wall System: Cavity Filled - 1" Thermal Blocks

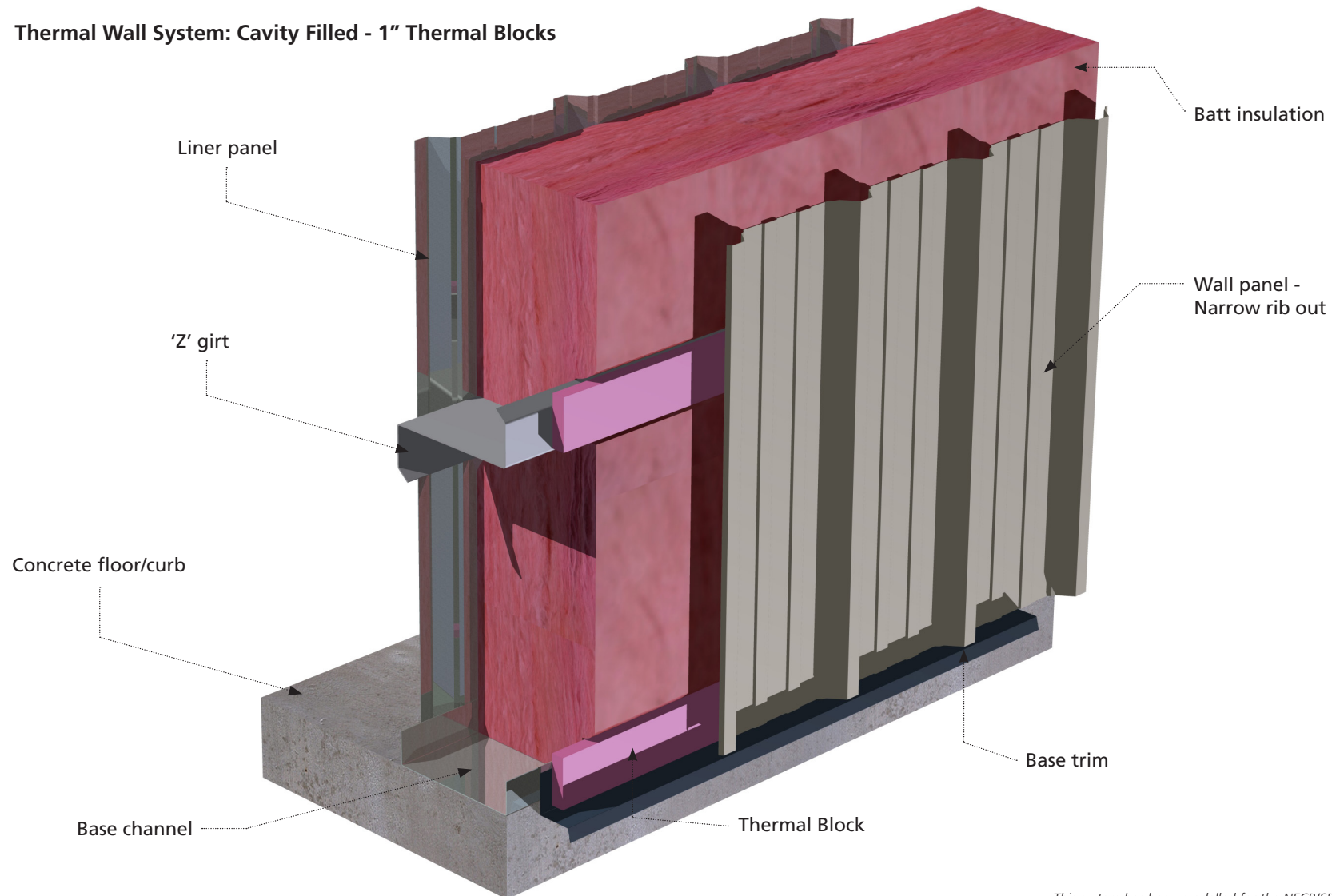

Thermal Modelled Wall Systems for the National Energy Code

Thermal Wall System - Cavity Filled, 1" Rigid Board

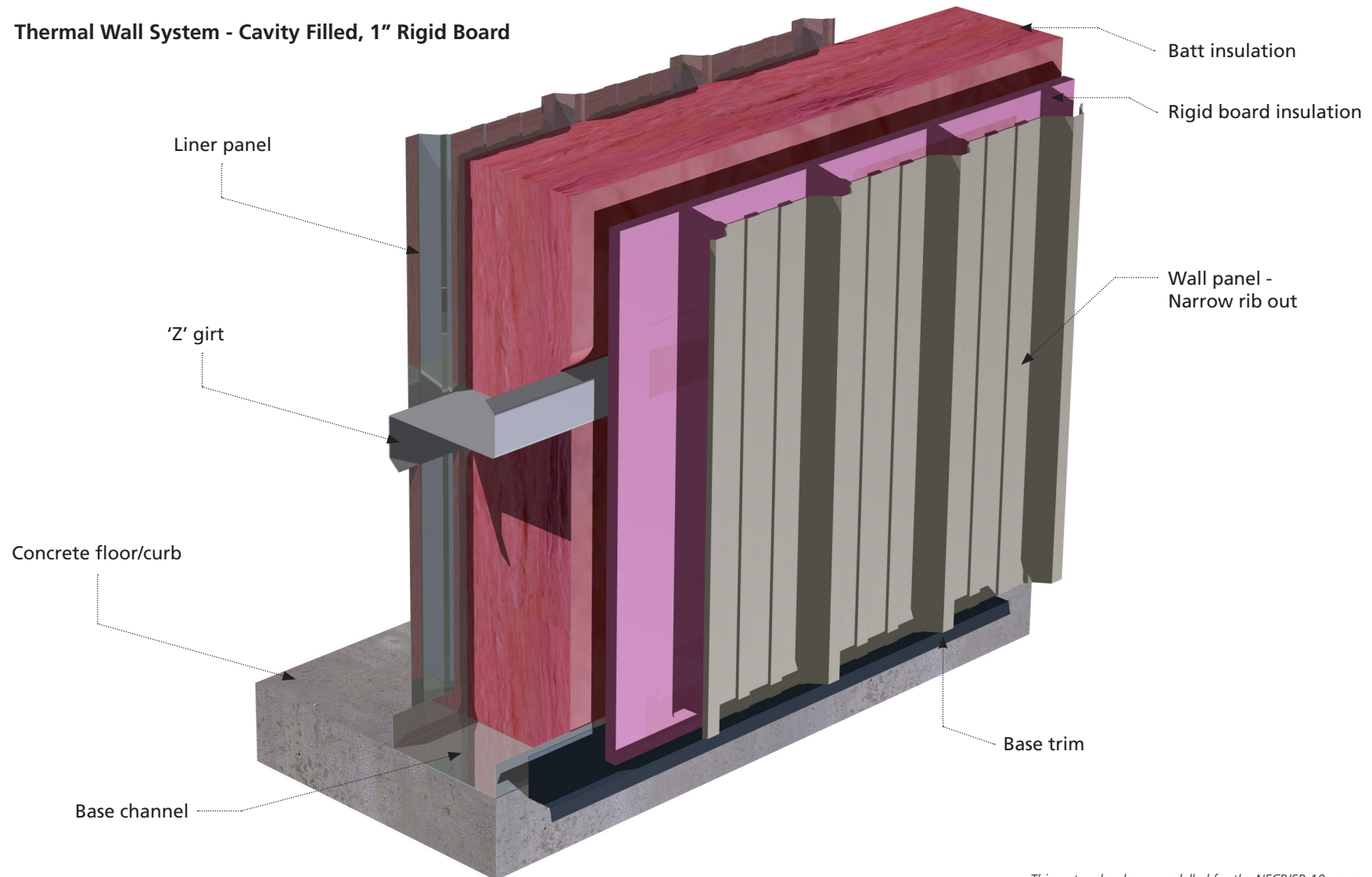

*This system has been modelled for the NECB/SE-10 approach.
Vapour barrier requirements are not determined by Steelway Building Systems.

Thermal Modelled Wall Systems for the National Energy Code

Thermal Wall System: Thermal Notched Zee Stand-off

